



Australian
Immigration &
Visa Services

Common Pitfalls To Avoid In The Partner Visa Application Process In Melbourne



www.aivs.com.au

Applying for a partner visa in Melbourne can be a daunting task. In this article, we'll go through the common pitfalls to avoid in the partner visa application process to ensure a **smooth and successful** application.

If you're planning to bring your partner to Australia, you'll need to apply for a partner visa. Applying for a partner visa can be complex, time-consuming, and expensive. However, by avoiding common pitfalls, and having a [partner visa specialist in Melbourne](#) you can increase your chances of a successful application.

In this article, we'll go through the **common pitfalls** to avoid in the partner visa application process in Melbourne. *By following these tips, you'll be able to navigate the application process with ease and avoid costly mistakes.*

Understanding the partner visa application process in Melbourne

Partner visa applications involve a complex process that can be difficult to navigate. It's important to understand the [partner visa application process](#) in Melbourne and the requirements and process to avoid making mistakes.

The application process involves multiple stages, including completing online forms, undergoing **health and character checks**, and attending an interview with immigration officials. The processing time can vary depending on individual circumstances and can take several months to a year or more.

It is essential to seek professional advice and assistance to ensure that your application meets all the requirements and is submitted correctly. There are several immigration lawyers and [registered migration agents in Melbourne](#) who can assist with the partner visa application process.

Overall, while applying for a partner visa in Melbourne can be a long and difficult process, with the right guidance and preparation, you can start your life with your loved one in Australia and increase your chances of success.

Common pitfalls to avoid in the partner visa application process

Applying for a partner visa can be a complex process, and there are several common pitfalls that applicants should avoid. One of the most significant pitfalls is failing to **provide sufficient evidence** of the genuine and ongoing nature of the relationship. This can include not having enough joint financial documentation, shared living arrangements, or communication history.

Another common pitfall is not meeting the **health and character requirements** for the visa. It is essential to disclose all relevant information regarding your health and character, as failing to do so can result in [visa refusal](#) or cancellation.



Common Pitfalls To Avoid In The Partner Visa Application Process In Melbourne

Here are some common pitfalls to avoid when applying for a partner visa in Melbourne:

Incomplete or inaccurate forms

One of the most common mistakes made in partner visa applications is **incomplete or inaccurate forms**. It's essential to fill out all the required forms accurately and completely to avoid delays or rejection of your application.

Incomplete forms can cause significant delays in the visa processing time, as the Department of Home Affairs may need to request further information or documentation. Inaccurate information can also **result in visa refusal**, as it can indicate that the applicant is not eligible for the visa.

To avoid incomplete or inaccurate forms, it is essential to carefully read and understand the application requirements and provide all the **necessary information and documentation**. Applicants should take the time to review their application forms thoroughly and seek professional advice if needed.

Insufficient evidence

Partner visa applications require evidence to support your claims. Providing insufficient evidence can result in a rejected application. Ensure that you have all the necessary evidence to **prove your relationships**, such as [joint bank accounts](#), photos, and messages.

One such pitfall is providing only basic evidence, such as photographs or messages, without sufficient context. It's important to include details such as the time and place of the photos or the content of the messages to **establish the relationship's authenticity**.

Another mistake is failing to provide enough evidence of **ongoing communication** and interaction between the partners. Visa officers look for evidence that the relationship is continuing, so it's important to provide regular communication documents such as emails, phone bills, or social media.

Lack of communication

Communication is key during the partner visa application process. It's important to keep in touch with the Department of Home Affairs and respond to requests for additional information promptly.

One of the most significant mistakes is not communicating with your partner about the visa application process. It's essential to discuss the **process, requirements, and responsibilities** with your partner to ensure that you're on the same page and that all necessary information is provided.

Another common mistake is not communicating with your immigration lawyer or migration agent. These professionals can provide valuable advice and help during the visa application process, but they should be **kept up-to-date** with your situation and any changes.

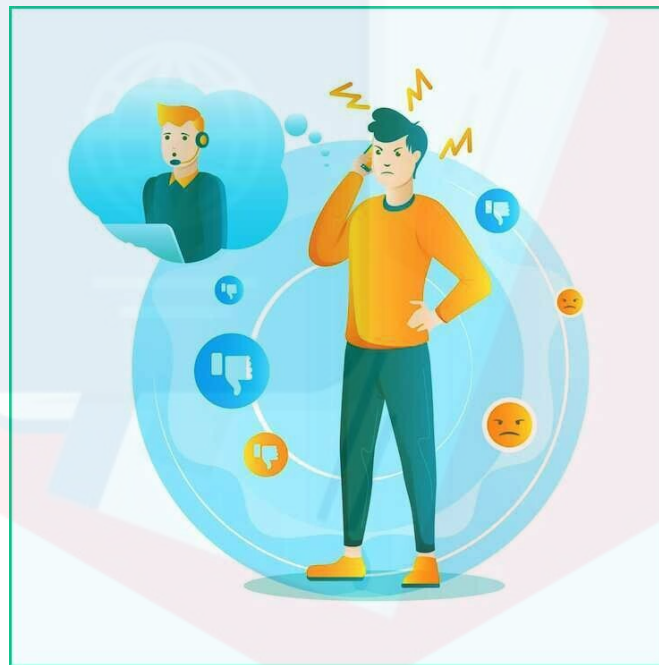

Failure to meet the eligibility requirements

It's essential to meet all the eligibility requirements for the partner visa application process in Melbourne. Failure to **meet these requirements** can result in a rejected application. Ensure that you have met all the necessary criteria before submitting your application.

The first requirement is that you and your partner must be in a genuine and ongoing relationship. This means that you must **provide enough evidence** to show that you want to live together, share a life as partners, and have a real commitment to each other.

Another important requirement is that you and your partner must meet the character and health requirements. This means that you must have no [criminal convictions](#) or serious health issues that could affect your ability to live in Australia.

Tips to ensure a successful partner visa application in Melbourne

Understand the eligibility requirements: Before applying, it's crucial to understand all eligibility requirements and ensure that you and your partner meet them. This includes providing sufficient evidence of a genuine and ongoing relationship, meeting the character and health requirements, and meeting the financial and [sponsorship requirements](#).

Provide thorough and accurate information: It's essential to provide all necessary information and documents accurately and thoroughly. *Failing to do so can lead to delays or visa rejection.*

Seek professional advice

The partner visa application process can be complex and confusing. **Seeking professional advice** can help you navigate the application process and avoid common pitfalls.

Choose a good immigration lawyer or migration agent: It's important to choose an **experienced and reliable professional** who can provide you with support and guidance during the application process.

Understand the visa requirements: An expert immigration service like [Australian Immigration & Visa Services](#) can help you understand the visa requirements and make sure that you and your family meet them. They can also advise you on the best way to present your case and provide assistance with gathering and submitting the necessary documents and evidence.

Ensure all forms are accurate and complete

Ensure that all the required forms are **accurate and complete before submitting** your application. This can help avoid delays or rejection of your application.

Firstly, take the time to **double-check all forms** and documents before submitting them. Make sure that all required fields are filled in and that all information provided is correct.

Secondly, provide all necessary **supporting documentation**, such as proof of identity, evidence of your relationship, and financial information.

Thirdly, seek professional advice from a migration agent or lawyer if you are unsure about any part of the application process.

Provide sufficient evidence

Provide sufficient evidence to support your claims. This can include joint bank accounts, photos, messages, and any other evidence that proves your relationship.

When applying for a partner visa in Melbourne, providing sufficient evidence is crucial for the success of your application. You should ensure that you provide adequate documentation to prove the genuineness and ongoing nature of your relationship. This can include photographs, joint financial statements, and communication records.

Additionally, evidence of your partner's [visa citizenship](#) or permanent residency status, your own identity, health status, and financial situation should also be provided. It is important to seek professional advice from a migration agent or lawyer to ensure that you have gathered sufficient evidence for your specific circumstances.

By providing comprehensive and convincing evidence, you can increase the chances of a successful partner visa application in Melbourne.

Communicate with the Department of Home Affairs

Keep in touch with the Department of Home Affairs and respond to requests for additional information promptly. This can help **avoid delays and ensure a successful application**.

Effective communication with the Department of Home Affairs is crucial when applying for a partner visa in Melbourne. Keeping track of all correspondence, responding quickly to information or documentation requests, and being transparent and honest in all communication is important.

It is important to seek professional advice if needed and to notify the Department of any changes that may affect your application. **Patience and respect** in all communication with the Department are also essential. By following these tips, you can increase your chances of a successful partner visa application in Melbourne.

Being honest and transparent in your application

The [job application process](#) can be a daunting and stressful experience, with many individuals struggling to stand out among the competition. As a result, some jobseekers may be tempted to exaggerate their skills or experiences to **impress potential employers**. While this approach may seem like a quick route to success, it can ultimately lead to disappointment and even damage to an individual's professional reputation.

To truly succeed in the job search process, it is crucial to be honest and transparent in your application. This means officers look for evidence that the relationship is continuing, so it's important to **provide regular communication** documents such as emails, phone bills, or social media. I employers, paving the way for a successful and fulfilling career.



Seeking the advice and assistance of a qualified immigration

As the world becomes increasingly globalized, it has become common for individuals to seek opportunities abroad. Whether it is for work, study, or personal reasons, moving to a new country can be a complex and challenging process. [Immigration laws](#) and regulations are complex, and navigating them requires a **deep understanding of the legal system**. This is where the services of a qualified immigration lawyer can be invaluable.

Immigration lawyers are **legal professionals** who specialize in helping individuals and families navigate the intricacies of the immigration process. Their job is to provide expert advice and guidance to people who want to move to a new country. They do this by making sure that all the legal requirements are met. Whether you are trying to get a family visa, work visa, or [permanent residency](#), an immigration lawyer can help you understand the legal requirements and give you the support you need to complete your application.

FAQs:

Q: How long does the partner visa application process take in Melbourne?

A: The processing time for partner visa applications in Melbourne can vary depending on a range of factors, including the Department of Home Affairs workload, the individual circumstances of the applicant, and the **completeness of the application**. Generally, the current processing time for partner visa applications in Melbourne is around 18–24 months, although this can vary.

Q: Can I apply for a partner visa while in Australia on a visitor visa?

A: Yes, it is possible to apply for a partner visa while in Australia on a visitor visa. However, it is important to note that applying for a partner visa while on a visitor visa may have some **risks and limitations**.

Q: Do I need to hire an immigration agent for my partner visa application?

A: It is not necessary to hire an [immigration agent](#) to apply for a partner visa, but it may be helpful to do so because they can help you through the application process.

Conclusion

To sum up, getting a partner visa can be a complex and difficult process, but avoiding these common problems can make it easier and more successful. Advice and assistance from a [registered migration agent](#) can also greatly **increase your chances of approval**. Keep in mind that patience, organization, and attention to detail are crucial throughout the entire process. By avoiding these pitfalls and following the necessary steps, you can ensure a successful partner visa application in Melbourne.





**Australian
Immigration &
Visa Services**

Contact Us



Australian Immigration & Visa Services



Cheltenham, Melbourne VIC 3192



info@aivs.com.au



+61 430 534 697

Keep up with our social media at :

